Successful Construction Project Administration from Start to Completion

30 Jun - 04 Jul 2025
Paris

AGILE LEADERS
Training Center

AGILE LEADERS
Training Center

Successful Construction Project Administration from Start to Completion

Ref.: 41_13164 **Date:** 30 Jun - 04 Jul 2025 **Location:** Paris **Fees:** 5700 **Euro**

Successful Construction Project Administration from Start to Completion Overview:

Enrolling in the 'Successful Construction Project Administration from Start to Completion' provides an unparalleled deep dive into Construction Project Administration and its intricacies. Participants will gain in-depth insights into Tendering Documents Preparation, manage Risk in Construction, and delve deep into the Construction Project Lifecycle Training. This course equips learners with the tools and methodologies necessary for evaluating Construction Contractors, selecting the right Construction Consultants, and navigating through different Procurement Methods in Construction. Addressing modern challenges, the curriculum also integrates modules on Dispute Resolution in Construction and understanding the pivotal Design-Build Delivery System. From novices to seasoned professionals, this comprehensive course caters to all, ensuring a robust foundation in Construction Course Certification and E-learning Construction Administration.

Target Audience:

- Construction Project Managers
- Construction Administrators
- Tendering and Bidding Officers
- Risk Management Professionals in Construction
- Design and Build Engineers

Targeted Organizational Departments:

- Construction Management
- Procurement and Tendering
- Design and Build
- Risk Management in Construction
- Project Commissioning and Delivery

Targeted Industries:

Primarily designed for the Construction industry, this course is also beneficial for Real Estate Developers, Infrastructure Development Firms, and Public Works Departments. The curriculum integrates the current trends, specific challenges, and regulatory requirements faced by these industries.

AGILE LEADERS
Training Center

Course Offerings:

By the end of the course the participants will be able to:

- Prepare and evaluate Tendering Documents.
- Understand and implement Risk Management strategies in Construction.
- Evaluate and select Construction Contractors and Consultants effectively.
- Navigate through different Procurement Methods in Construction.
- Resolve disputes in Construction projects proficiently.

Training Methodology:

The 'Successful Construction Project Administration from Start to Completion' employs a multifaceted approach to training. Participants engage in interactive sessions, group work, and real-time case studies drawn from Construction Project Design Management Training and Tendering and Bidding Training Seminars. Feedback sessions, conducted by experts from the Design Management Training Course, offer constructive critiques, ensuring continuous improvement. Through E-learning Construction Administration tools, learners can access course materials, making the learning process seamless and flexible.

Course Toolbox:

Participants will be provided with:

- Construction Project Administration workbook
- Tendering Process Course e-guide
- Risk Management Training Online resources
- Templates for Tendering Documents Preparation
- Checklists for evaluating Construction Contractors and Consultants

Course Agenda:

Day 1: Laying the Foundations of Project Management

- **Topic 1:** Introduction to the Project Life Cycle and its Importance
- **Topic 2:** Essentials of Contractual Risk Management
- **Topic 3:** Reviewing Various Contract Types and Their Impact
- **Topic 4:** The Fundamentals and Definition of Project Risk
- **Topic 5:** Risk Assessment: Elements and Planning
- **Reflection & Review:** Understanding the Role of Risk in Project Management

AGILE LEADERS
Training Center

Day 2: Strategies, Procurement, and Dispute Resolutions

- **Topic 1:** Deep Dive into Design-Build Delivery System
- **Topic 2:** Alternative Dispute Resolution: The Four ‘Ations
- **Topic 3:** Project Management Delivery: Agreement Forms and Samples
- **Topic 4:** The Art of Reducing Risk in Project Selection
- **Topic 5:** Factors Influencing the Project Selection Process
- **Reflection & Review:** The Role of Contracts and Strategies in Project Execution

Day 3: Designing, Organizing, and Quality Control

- **Topic 1:** Introduction to Design Management Process
- **Topic 2:** Building Quality into Project Design
- **Topic 3:** Organizing Projects: Role and Responsibilities of Parties
- **Topic 4:** Improving Design Quality: Checklists and Flowcharts
- **Topic 5:** Preparing Effective Tendering Documents
- **Reflection & Review:** Ensuring Quality from Design to Documentation

Day 4: The Intricacies of Tendering and Bidding

- **Topic 1:** Tendering in Different Sectors: Public vs. Private
- **Topic 2:** Delving into the Bidding Process and its Phases
- **Topic 3:** Key Elements in the Bidding Details
- **Topic 4:** Strategies for Effective Tendering
- **Topic 5:** The Post-Bidding Phase: Awards and Conclusions
- **Reflection & Review:** The Significance of Tendering in Project Management

Day 5: Final Steps, Reviews, and Outcomes

- **Topic 1:** Case Study Discussion: Effective Project Delivery Systems
- **Topic 2:** Bonds, Insurance, and Their Role in Construction
- **Topic 3:** Contractors' Approach: From Bid Preparation to Finalization
- **Topic 4:** Exploring New Project Delivery Methods in the Industry
- **Topic 5:** Overcoming Challenges: Exceeded Bids and Financial Constraints
- **Reflection & Review:** Recap and Future Directions in Construction Project Administration

How This Course is Different from Other Construction Project Administration Courses:

'Successful Construction Project Administration from Start to Completion' is not just another course; it's an immersive experience. While most courses touch upon standard concepts, our offering dives deep into Construction Procurement Course Online, providing unparalleled insights. Integrated modules on ADR Training in Construction set us apart, offering learners a unique blend of theoretical knowledge and practical tools. Our expert-led Construction Webinars enhance interactive learning, making the experience rich and enlightening.

AGILE LEADERS
Training Center

Training Course Categories

Finance and Accounting Training Courses

Agile PM and Project Management Training Courses

Certified Courses By International Bodies

Communication and Public Relations Training Courses

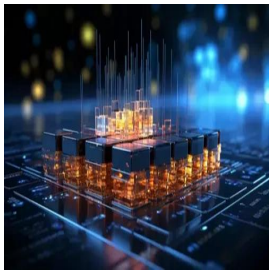

Data Analytics Training and Data Science Courses

Environment & Sustainability Training Courses

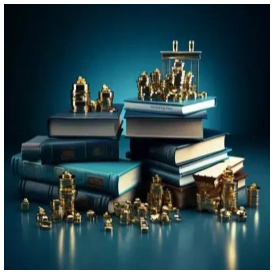

Governance, Risk and Compliance Training Courses

Human Resources Training and Development Courses

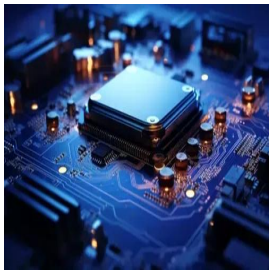

IT Security Training & IT Training Courses

Leadership and Management Training Courses

Legal Training, Procurement and Contracting Courses

Maintenance Training and Engineering Training Courses

AGILE LEADERS
Training Center

Training Course Categories

Marketing, Customer Relations, and Sales Courses

Occupational Health, Safety and Security Training Courses

Oil & Gas Training and Other Technical Courses

Personal & Self-Development Training Courses

Quality and Operations Management Training Courses

Secretarial and Administration Training Courses

AGILE LEADERS
Training Center

Training Cities

Accra - Ghana

Amman - Jordan

Amsterdam - Netherlands

Baku - Azerbaijan

Bali - Indonesia

Bangkok - Thailand

Barcelona - Spain

Cairo - Egypt

Cape town - South Africa

Casablanca - Morocco

Doha - Qatar

Dubai - UAE

Geneva - Switzerland

Istanbul - Turkey

Jakarta - Indonesia

Johannesburg - South Africa

AGILE LEADERS
Training Center

Training Cities

Kuala Lumpur - Malaysia

Langkawi - Malaysia

London - UK

Madrid - Spain

Manama - Bahrain

Milan - Italy

Nairobi - Kenya

Paris - France

Phuket - Thailand

Prague - Czech Republic

Rome - Italy

Sharm El-Sheikh - Egypt

Tbilisi - Georgia

Tokyo - Japan

Vienna - Austria

Zanzibar - Tanzania

AGILE LEADERS
Training Center

Training Cities

Zoom - Online Training

WHO WE ARE

Agile Leaders is a renowned training center with a team of experienced experts in vocational training and development. With 20 years of industry experience, we are committed to helping executives and managers replace traditional practices with more effective and agile approaches.

OUR VISION

We aspire to be the top choice training provider for organizations seeking to embrace agile business practices. As we progress towards our vision, our focus becomes increasingly customer-centric and agile.

OUR MISSION

We are dedicated to developing value-adding, customer-centric agile training courses that deliver a clear return on investment. Guided by our core agile values, we ensure our training is actionable and impactful.

WHAT DO WE OFFER

At Agile Leaders, we offer agile, bite-sized training courses that provide a real-life return on investment. Our courses focus on enhancing knowledge, improving skills, and changing attitudes. We achieve this through engaging and interactive training techniques, including Q&As, live discussions, games, and puzzles.

AGILE LEADERS
Training Center

CONTACT US

UAE, Dubai Investment Park First

+971585964727
+447700176600

sales@agile4training.com