Transportations & Fleet Management Training Course: Advanced Strategies and Practices

19 - 23 Oct 2025
Manama

AGILE LEADERS
Training Center

AGILE LEADERS
Training Center

Transportations & Fleet Management Training Course: Advanced Strategies and Practices

Ref.: 36244_18526 **Date:** 19 - 23 Oct 2025 **Location:** Manama **Fees:** 4700 **Euro**

Course Overview:

This course offers an in-depth exploration of Transportations & Fleet Management, and its crucial role in the supply chain operations. In this course, participants will gain comprehensive knowledge and practical skills essential for managing fleet operations effectively.

The curriculum covers advanced fleet management strategies, risk assessment, technological advancements, and sustainability practices. By the end of the course, participants will be proficient in optimizing fleet operations, ensuring timely and cost-effective distribution, and maintaining high safety standards.

Target Audience:

- Fleet Managers
- Logistics Managers and Planners
- Distribution Managers
- Transport Managers

Targeted Organizational Departments:

- Logistics and Supply Chain
- Transport Operations
- Strategic Planning and Development

Targeted Industries:

- Logistics and Transportation
- Supply Chain Management
- Distribution and Warehousing

AGILE LEADERS
Training Center

Course Objectives:

By the end of this course, participants will be able to:

- Understand the dynamic changes in fleet management.
- Identify and bridge performance gaps.
- Develop and implement effective fleet management strategies.
- Analyze and mitigate risks in the business environment.
- Build and maintain sustainable operations.

Training Methodology:

This course employs a mix of interactive sessions, real-world case studies, group work, and feedback sessions to cater to diverse learning preferences. This approach ensures a comprehensive understanding of fleet management, emphasizing critical thinking and strategic decision-making.

Course Toolbox:

- Comprehensive Course Workbook
- Access to Fleet Management Software Simulations
- Industry Case Studies Compilation
- Online Resource Library for Further Learning
- Customizable Fleet Performance Analysis Templates

Course Agenda:

Day 1: Foundations of Fleet Management

- **Topic 1:** Introduction to Fleet Management
  - Definition and Importance in Supply Chain Operations
  - Role in Timely and Cost-effective Distribution
- **Topic 2:** Key Stakeholders in Fleet Management
  - Roles and Responsibilities
- **Topic 3:** Understanding the Dynamics of Transportation Market
  - Analysis of Transportation Market Trends and Their Significance

Day 2: Strategic Fleet Management Practices

- **Topic 1:** Developing Fleet Management Strategies
  - Frameworks for Strategic Planning in Fleet Management
- **Topic 2:** Analyzing Changes in the Operating Environment
  - PESTEL Analysis Political, Economic, Social, Technological, Environmental, Legal
- **Topic 3:** Risk Management in Fleet Operations
  - Identifying Risks and Implementing Mitigation Strategies

AGILE LEADERS
Training Center

Day 3: Technological Advancements in Fleet Management

- **Topic 1:** Leveraging Technology for Fleet Management
  - Information Technologies and Their Impact
  - Power Technologies and Financial Impacts
- **Topic 2:** Planning for the Future
  - Building an outstanding Fleet

Day 4: Enhancing Operational Efficiency and Safety

- **Topic 1:** Sustainability Practices in Fleet Management
  - Reducing Carbon Footprint
  - Integrating with Other Modes of Transport
- **Topic 2:** Safety Management
  - Ensuring Safety in Fleet Operations

Day 5: Strategic Planning and Future Trends

- **Topic 1:** The Evolution of Fleet Management
  - Future Trends and Strategic Planning
- **Topic 2:** Innovations in Fleet Management
  - The Role of Artificial Intelligence and Other Technologies
- **Reflection & Review**: Comprehensive Review and Practical Application
  - Case Studies and Real-world Applications

How This Course is Different?

This course equips participants with the expertise to excel in fleet management operations. This course provides a unique blend of foundational knowledge and advanced strategies, ensuring participants emerge as proficient experts ready to optimize resources and drive organizational success.

Key Distinctions:

- Comprehensive Curriculum:
  - Covers both fundamental concepts and advanced strategies in fleet management.
  - Provides a thorough understanding of the latest industry trends and best practices.
- Practical Skills Development:
  - Focuses on developing practical, hands-on skills essential for managing fleet operations.
  - Includes real-world case studies and simulations to ensure practical application of knowledge.
- Strategic Insight:
  - Emphasizes strategic planning and decision-making to enhance fleet efficiency.
  - Teaches participants how to develop and implement effective fleet management strategies.

- Risk Management:
    - In-depth analysis of risk assessment and mitigation techniques specific to fleet management.
    - Prepares participants to handle potential challenges and ensure safety in fleet operations.

2. Technological Integration:
    - Explores the impact of modern technologies on fleet management.
    - Provides training on utilizing the latest tools and software to streamline fleet operations.
3. Sustainability Focus:
    - Promotes environmentally sustainable practices within fleet management.
    - Educates participants on reducing the carbon footprint and integrating sustainability into daily operations.

By the end of this course, participants will be qualified experts in fleet management, capable of optimizing resource use, ensuring efficient and safe operations, and driving organizational success. This course is specifically designed to address the evolving needs of fleet management professionals, making it an invaluable opportunity to enhance their skills and advance their careers in this critical field.

AGILE LEADERS
Training Center

Training Course Categories

Finance and Accounting Training Courses

Agile PM and Project Management Training Courses

Certified Courses By International Bodies

Communication and Public Relations Training Courses

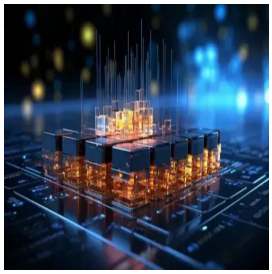

Data Analytics Training and Data Science Courses

Environment & Sustainability Training Courses

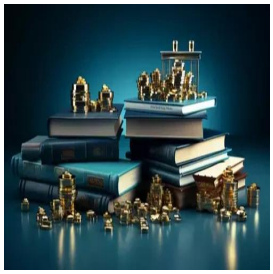

Governance, Risk and Compliance Training Courses

Human Resources Training and Development Courses

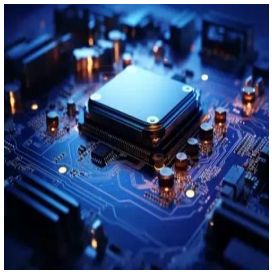

IT Security Training & IT Training Courses

Leadership and Management Training Courses

Legal Training, Procurement and Contracting Courses

Maintenance Training and Engineering Training Courses

AGILE LEADERS
Training Center

Training Course Categories

Marketing, Customer Relations, and Sales Courses

Occupational Health, Safety and Security Training Courses

Oil & Gas Training and Other Technical Courses

Personal & Self-Development Training Courses

Quality and Operations Management Training Courses

Secretarial and Administration Training Courses

AGILE LEADERS
Training Center

Training Cities

Accra - Ghana

Amman - Jordan

Amsterdam - Netherlands

Baku - Azerbaijan

Bali - Indonesia

Bangkok - Thailand

Barcelona - Spain

Cairo - Egypt

Cape town - South Africa

Casablanca - Morocco

Doha - Qatar

Dubai - UAE

Geneva - Switzerland

Istanbul - Turkey

Jakarta - Indonesia

Johannesburg - South Africa

AGILE LEADERS
Training Center

Training Cities

Kuala Lumpur - Malaysia

Langkawi - Malaysia

London - UK

Madrid - Spain

Manama - Bahrain

Milan - Italy

Nairobi - Kenya

Paris - France

Phuket - Thailand

Prague - Czech Republic

Rome - Italy

Sharm El-Sheikh - Egypt

Tbilisi - Georgia

Tokyo - Japan

Vienna - Austria

Zanzibar - Tanzania

AGILE LEADERS
Training Center

Training Cities

Zoom - Online Training

WHO WE ARE

Agile Leaders is a renowned training center with a team of experienced experts in vocational training and development. With 20 years of industry experience, we are committed to helping executives and managers replace traditional practices with more effective and agile approaches.

OUR VISION

We aspire to be the top choice training provider for organizations seeking to embrace agile business practices. As we progress towards our vision, our focus becomes increasingly customer-centric and agile.

OUR MISSION

We are dedicated to developing value-adding, customer-centric agile training courses that deliver a clear return on investment. Guided by our core agile values, we ensure our training is actionable and impactful.

WHAT DO WE OFFER

At Agile Leaders, we offer agile, bite-sized training courses that provide a real-life return on investment. Our courses focus on enhancing knowledge, improving skills, and changing attitudes. We achieve this through engaging and interactive training techniques, including Q&As, live discussions, games, and puzzles.

AGILE LEADERS
Training Center

CONTACT US

UAE, Dubai Investment Park First

+971585964727
+447700176600

sales@agile4training.com