Organizational Accounting & Financial Policy: Budgeting, Investment, And R&D Management

23 Mar - 03 Apr 2026
Manama

AGILE LEADERS
Training Center

AGILE LEADERS
Training Center

Organizational Accounting & Financial Policy: Budgeting, Investment, And R&D Management

Ref.: 36281_21156 **Date:** 23 Mar - 03 Apr 2026 **Location:** Manama **Fees:** 8000 **Euro**

Course Overview:

The course is an intensive program designed to equip professionals with the skills necessary to excel in financial management within organizations. This course explores organizational financial policy, focusing on budgeting specialists, investment strategies, and R&D management. Participants will delve into financial planning and analysis, mastering the intricacies of financial statements and ratio analysis, and learning advanced budget preparation techniques. The curriculum also covers debt and equity financial structure, statistical analysis for financial forecasting, and the role of data-driven decision-making in finance. With a strong emphasis on innovation management, quality management in finance, and project management, this course prepares participants to tackle the complexities of modern financial environments. Topics such as risk and return on equity, portfolio optimization, social investing, strategic planning, and performance management are thoroughly examined. Additionally, the course addresses cybersecurity in financial management and the applications of AI in investment management, ensuring participants are well-versed in current trends and challenges. By the end of this course, attendees will be equipped with the knowledge and tools to achieve corporate financial excellence and maximize stockholder wealth.

Target Audience:

- Budgeting Specialists
- Investment Specialists
- Project Accountants
- Financial Analysts

Targeted Organizational Departments:

- Finance Departments
- R&D Departments
- Project Management Offices
- Investment Management Divisions

Targeted Industries:

- Financial Services
- Technology
- Manufacturing
- Healthcare

AGILE LEADERS
Training Center

Course Offerings:

By the end of this course, participants will be able to:

- Develop and implement organizational financial policies.
- Prepare and control budgets effectively.
- Analyze financial statements and perform ratio analysis.
- Manage debt and equity financial structures.
- Conduct statistical analysis for financial forecasting.
- Make data-driven financial decisions.
- Understand interdependencies in financial policies.
- Apply quality management concepts in finance.
- Manage innovation projects within organizations.
- Execute effective project management and communication strategies.
- Optimize portfolios and implement social investing strategies.
- Plan and implement strategic financial initiatives.
- Manage performance and succession planning in finance.
- Improve financial processes and ensure cybersecurity.
- Utilize AI for investment management.
- Maximize stockholder wealth through efficient financial practices.

Training Methodology:

This course employs a blend of interactive training methodologies to ensure complete learning. Participants will engage in case studies to apply theoretical knowledge to real-world scenarios, enhancing their practical understanding. Group work will foster collaborative problem-solving skills, while interactive sessions will encourage active participation and knowledge sharing. Feedback sessions will provide personalized insights, helping participants to identify and address areas for improvement. The course will also incorporate hands-on exercises in statistical analysis and financial forecasting, as well as simulation activities to mimic organizational decision-making processes. By leveraging a variety of learning methods, this course ensures a dynamic and engaging educational experience that addresses the diverse needs of budgeting specialists, investment specialists, project accountants, and financial analysts.

Course Toolbox:

- complete workbooks on financial policy and analysis.
- Reading materials on investment strategies and R&D management.
- Project management templates and communication guides.

Course Agenda:

AGILE LEADERS
Training Center

Day 1: Introduction to Organizational Financial Policy and R&D Management

- **Topic 1:** Understanding Organizational Financial Policy
- **Topic 2:** An Insight into R&D Management
- **Topic 3:** Overview of Financial Planning and Analysis
- **Topic 4:** Budgeted Balance Sheet and Its Importance
- **Topic 5:** Calculating Net Cash Flow
- **Topic 6:** Financial Policies Impact on Business
- **Reflection & Review:** Discussions on organizational policies, R&D strategies, accounting, and their impact on business.

Day 2: Financial Statements and Ratio Analysis

- **Topic 1:** Introduction to Financial Statements
- **Topic 2:** The Major Financial Statements and Their Interrelationships
- **Topic 3:** The Balance Sheet Analysis
- **Topic 4:** Cash vs. Profit: Analyzing the Cash Flow Statement
- **Topic 5:** Ratio Analysis and its Limitations
- **Topic 6:** Interpreting Financial Statements for Decision Making
- **Reflection & Review:** Examination of real-world financial statements, accounting practices, and ratio analysis.

Day 3: Budget Preparation and Control

- **Topic 1:** Master Budget Preparation Process
- **Topic 2:** Approaches to Budgeting and Their Applications
- **Topic 3:** Cost of Goods Sold Analysis and Formula
- **Topic 4:** Balance Sheet Items Forecasting and Analysis
- **Topic 5:** Budgeted Income Statement and Financial Analysis
- **Topic 6:** Implementing Effective Budget Controls
- **Reflection & Review:** Effective budgeting practices, accounting methods, and applications.

Day 4: Debt, Equity, and Financial Structure

- **Topic 1:** Debt and Equity Considerations
- **Topic 2:** The Investment Decision and Capital Costs
- **Topic 3:** Real Options and Abandonment Value
- **Topic 4:** Understanding the Cash Conversion Cycle
- **Topic 5:** Treatment of Working Capital in Capital Budgeting
- **Topic 6:** Financial Structure Optimization Techniques
- **Reflection & Review:** Case studies on optimizing financial structures and investment strategies.

AGILE LEADERS
Training Center

Day 5: Statistical Analysis and Financial Forecasting

- **Topic 1:** Introduction to Statistical Analysis
- **Topic 2:** Linear and Multiple Regression
- **Topic 3:** Three-Stage Least Squares 3SLS Estimation
- **Topic 4:** Data Collection and Analysis
- **Topic 5:** Utilizing Statistical Tools for Investment Decisions
- **Topic 6:** Forecasting Financial Performance
- **Reflection & Review:** Hands-on exercises on statistical analysis and its role in investment.

Day 6: Financial Analysis and Interdependencies

- **Topic 1:** Data-Driven Decision-Making
- **Topic 2:** Interdependencies among Organizational Financial Policies
- **Topic 3:** Simultaneous Equations Results
- **Topic 4:** Performance Evaluation Techniques
- **Topic 5:** Achieving Institutional Excellence
- **Topic 6:** Quality Management Concepts and Tools
- **Reflection & Review:** Simulation of organizational decision-making processes with a focus on accounting and financial analysis.

Day 7: R&D Data and Innovation Management

- **Topic 1:** Comparing R&D Data with Compustat
- **Topic 2:** Innovation Methodologies and Design Thinking
- **Topic 3:** Developing a Culture of Innovation within the Organization
- **Topic 4:** Managing Innovation Projects
- **Topic 5:** Innovation and Stockholder Wealth
- **Topic 6:** Evaluating R&D Investments
- **Reflection & Review:** Analysis of R&D data, accounting implications, and its effect on stockholder wealth.

Day 8: Project Management and Effective Communication

- **Topic 1:** Project Management Basics
- **Topic 2:** Planning, Executing, and Monitoring Projects
- **Topic 3:** Risk Management and Performance Evaluation
- **Topic 4:** Internal and External Communication Skills
- **Topic 5:** Managing Meetings and Presentations
- **Topic 6:** Financial Aspects of Project Management
- **Reflection & Review:** Effective project management, communication practices, and the role of accounting in project success.

AGILE LEADERS
Training Center

Day 9: Risk and Return of Equity

- **Topic 1:** Introduction to Modern Portfolio Theory
- **Topic 2:** Determinants of Stock Selection Models
- **Topic 3:** The Optimization of Efficient Portfolios
- **Topic 4:** Utilizing Technology to Improve Efficiency
- **Topic 5:** Applications of Artificial Intelligence in Management and Investment
- **Topic 6:** Risk Management Techniques
- **Reflection & Review:** Portfolio building, risk management, and investment strategies.

Day 10: Efficient Portfolio Optimization and Social Investing

- **Topic 1:** The Optimization of Efficient Portfolios
- **Topic 2:** R&D Quadratic Term in Stockholder Wealth
- **Topic 3:** The Case of Social Investing
- **Topic 4:** Stock Selection and Social Responsibility
- **Topic 5:** Cybersecurity and Data Management
- **Topic 6:** Impact of Social Investing on Financial Performance
- **Reflection & Review:** Designing efficient portfolios with R&D considerations, accounting for social responsibility in investment.

Day 11: Organizational Financial Policies and Innovation

- **Topic 1:** Internal and External Environment Analysis
- **Topic 2:** Developing and Implementing Strategic Plans
- **Topic 3:** Setting Strategic Goals and Initiatives
- **Topic 4:** Employee Development and Growth Strategies
- **Topic 5:** Performance Management and Evaluation
- **Topic 6:** Innovation in Financial Policies
- **Reflection & Review:** Strategic planning, accounting for organizational policies, and human resource development.

Day 12: R&D Management and Organizational Financial Policy: Conclusions

- **Topic 1:** R&D Management and Organizational Financial Policy
- **Topic 2:** Succession Planning
- **Topic 3:** Process Improvement and Quality Applications
- **Topic 4:** Performance Evaluation and Achieving Institutional Excellence
- **Topic 5:** Integration of Financial Policies and R&D Strategies
- **Topic 6:** Final Project and Presentation
- **Reflection & Review:** complete recap on accounting, investment strategies, and closing remarks.

AGILE LEADERS
Training Center

How This Course is Different from Other Financial Policy Courses:

The course stands out for its integrated approach to financial management, uniquely combining budgeting, investment strategies, and R&D management within one complete program. Unlike other courses, it offers a detailed examination of interdependencies in financial policies, ensuring participants understand the interconnected nature of organizational finance. The course emphasizes practical application through hands-on exercises, and case studies, providing participants with real-world experience. Additionally, it addresses current trends such as the use of AI in investment management and the importance of cybersecurity in financial management. By incorporating innovative resources, this course ensures participants are well-equipped to achieve corporate financial excellence and maximize stockholder wealth.

AGILE LEADERS
Training Center

Training Course Categories

Finance and Accounting Training Courses

Agile PM and Project Management Training Courses

Certified Courses By International Bodies

Communication and Public Relations Training Courses

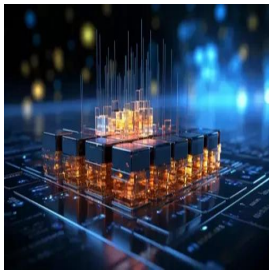

Data Analytics Training and Data Science Courses

Environment & Sustainability Training Courses

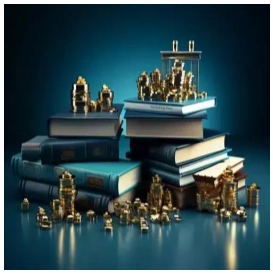

Governance, Risk and Compliance Training Courses

Human Resources Training and Development Courses

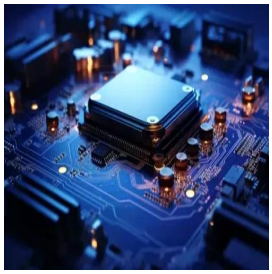

IT Security Training & IT Training Courses

Leadership and Management Training Courses

Legal Training, Procurement and Contracting Courses

Maintenance Training and Engineering Training Courses

AGILE LEADERS
Training Center

Training Course Categories

Marketing, Customer Relations, and Sales Courses

Occupational Health, Safety and Security Training Courses

Oil & Gas Training and Other Technical Courses

Personal & Self-Development Training Courses

Quality and Operations Management Training Courses

Secretarial and Administration Training Courses

AGILE LEADERS
Training Center

Training Cities

Accra - Ghana

Amman - Jordan

Amsterdam - Netherlands

Baku - Azerbaijan

Bali - Indonesia

Bangkok - Thailand

Barcelona - Spain

Cairo - Egypt

Cape town - South Africa

Casablanca - Morocco

Doha - Qatar

Dubai - UAE

Geneva - Switzerland

Istanbul - Turkey

Jakarta - Indonesia

Johannesburg - South Africa

AGILE LEADERS
Training Center

Training Cities

Kuala Lumpur - Malaysia

Langkawi - Malaysia

London - UK

Madrid - Spain

Manama - Bahrain

Milan - Italy

Nairobi - Kenya

Paris - France

Phuket - Thailand

Prague - Czech Republic

Rome - Italy

Sharm El-Sheikh - Egypt

Tbilisi - Georgia

Tokyo - Japan

Vienna - Austria

Zanzibar - Tanzania

AGILE LEADERS
Training Center

Training Cities

Zoom - Online Training

WHO WE ARE

Agile Leaders is a renowned training center with a team of experienced experts in vocational training and development. With 20 years of industry experience, we are committed to helping executives and managers replace traditional practices with more effective and agile approaches.

OUR VISION

We aspire to be the top choice training provider for organizations seeking to embrace agile business practices. As we progress towards our vision, our focus becomes increasingly customer-centric and agile.

OUR MISSION

We are dedicated to developing value-adding, customer-centric agile training courses that deliver a clear return on investment. Guided by our core agile values, we ensure our training is actionable and impactful.

WHAT DO WE OFFER

At Agile Leaders, we offer agile, bite-sized training courses that provide a real-life return on investment. Our courses focus on enhancing knowledge, improving skills, and changing attitudes. We achieve this through engaging and interactive training techniques, including Q&As, live discussions, games, and puzzles.

AGILE LEADERS
Training Center

CONTACT US

UAE, Dubai Investment Park First

+971585964727
+447700176600

sales@agile4training.com