Microsoft SharePoint 2016 Complete Training Course

27 - 31 Oct 2025
Cairo

AGILE LEADERS
Training Center

AGILE LEADERS
Training Center

Microsoft SharePoint 2016 Complete Training Course

Ref.: 14_40025 **Date:** 27 - 31 Oct 2025 **Location:** Cairo **Fees:** 4100 **Euro**

Microsoft SharePoint 2016 Complete Training Course Overview:

Unlock the full potential of SharePoint with our Microsoft SharePoint 2016 Complete Training Course. Whether you are a developer or an end-user, this comprehensive training covers everything from Microsoft SharePoint overview to Microsoft SharePoint server licensing. Our certified experts offer an in-depth Microsoft SharePoint certification training, emphasizing real-world applications like Microsoft SharePoint contract management and Microsoft SharePoint backup.

Target Audience:

- SharePoint Developers
- IT Administrators
- Project Managers
- End-Users Target this course for skill development in Microsoft SharePoint services, Microsoft SharePoint introduction, and Microsoft certified SharePoint developer training.

Targeted Organizational Departments:

- IT Department
- Project Management
- Operations
- Legal Departments requiring Microsoft SharePoint overview and Microsoft SharePoint uses would benefit greatly from this training.

Targeted Industries:

- Healthcare
- Finance
- Manufacturing
- Legal
- Government Industries facing challenges in data management, compliance, and Microsoft SharePoint server licensing would benefit from this course.

AGILE LEADERS
Training Center

Course Offerings:

By the end of the course, participants will be able to:

- Understand Microsoft SharePoint overview and Microsoft SharePoint uses
- Practical training in Microsoft SharePoint online training
- Hands-on Microsoft SharePoint designer training
- Learn Microsoft 365 SharePoint and Microsoft SharePoint backup

Training Methodology:

We employ a holistic approach to Microsoft SharePoint 2016 training. Participants engage in interactive sessions, group work, and case studies. Practical lessons in Microsoft SharePoint certification training and Microsoft SharePoint contract management ensure real-world applicability.

Course Toolbox:

- Workbook with Microsoft SharePoint overview
- Microsoft lists in SharePoint checklists
- OneDrive for business sync tools
- Microsoft SharePoint services online resources

Course Agenda:

Day 1: Getting Started with SharePoint 2016

- **Topic 1:** Introduction to SharePoint 2016 and its Core Functions
- **Topic 2:** Overview of Collaboration and Sharing Within Teams
- **Topic 3:** Understanding Access Control to SharePoint Sites
- **Topic 4:** Basic Integration of SharePoint with Microsoft Office
- **Topic 5:** Comparing Different SharePoint Products
- **Reflection & Review:** Assessing Your Current Familiarity and Goals with SharePoint 2016

Day 2: Navigating and Customizing SharePoint

- **Topic 1:** How to Navigate Home Pages and SharePoint Sites
- **Topic 2:** Understanding the Structure of SharePoint Sites
- **Topic 3:** Customizing Site Navigation
- **Topic 4:** Working with the SharePoint Ribbon
- **Topic 5:** Understanding Lists, Libraries, Web Parts, and App Parts
- **Reflection & Review:** Tips and Tricks for Efficient Navigation

AGILE LEADERS
Training Center

Day 3: Content Management in Lists and Libraries

- **Topic 1:** Introduction to Lists and Libraries
- **Topic 2:** Creating and Populating Lists and Libraries
- **Topic 3:** Version Control and Checking Files in and Out
- **Topic 4:** How to Organize Content in Lists and Libraries
- **Topic 5:** Working Offline and Setting Up Alerts
- **Reflection & Review:** Best Practices for Content Management

Day 4: Advanced Features and Search Capabilities

- **Topic 1:** Utilizing List and Library Settings
- **Topic 2:** Managing Permissions and Sharing Content
- **Topic 3:** Advanced Features like Content Types and Views
- **Topic 4:** Introduction to SharePoint's Search Functionality
- **Topic 5:** Tips for Effective Searching and Finding Information
- **Reflection & Review:** Leveraging SharePoint's Advanced Features

Day 5: Social Features and Personal Spaces

- **Topic 1:** Introduction to My Site and OneDrive for Business
- **Topic 2:** Using the Newsfeed Page for Collaboration
- **Topic 3:** Understanding SharePoint Pages - Web Part Pages, Wiki Pages, Publishing Pages
- **Topic 4:** Managing and Creating Community and Blog Sites
- **Topic 5:** Work Task Management in SharePoint
- **Reflection & Review:** Personalizing Your SharePoint Experience for Maximum Productivity

How This Course is Different from Other Microsoft SharePoint 2016 Training Courses:

Our Microsoft SharePoint 2016 Complete Training Course is designed to offer comprehensive knowledge that goes beyond typical Microsoft SharePoint training courses. Not only do we cover basic and advanced features, but we also delve into niche topics like Microsoft SharePoint foundation workflow timer service and OneDrive for business sync. Whether you are preparing for Microsoft SharePoint certification or seeking practical skills in Microsoft SharePoint contract management, this course has it all.

AGILE LEADERS
Training Center

Training Course Categories

Finance and Accounting Training Courses

Agile PM and Project Management Training Courses

Certified Courses By International Bodies

Communication and Public Relations Training Courses

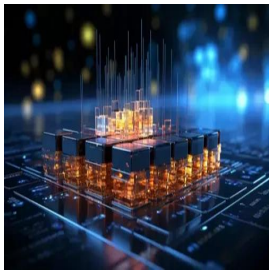

Data Analytics Training and Data Science Courses

Environment & Sustainability Training Courses

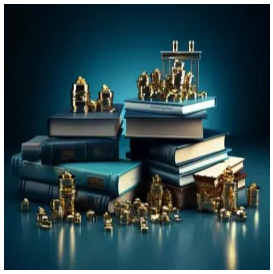

Governance, Risk and Compliance Training Courses

Human Resources Training and Development Courses

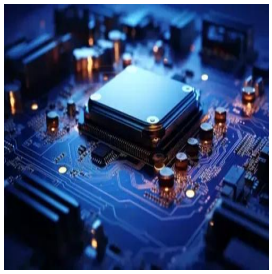

IT Security Training & IT Training Courses

Leadership and Management Training Courses

Legal Training, Procurement and Contracting Courses

Maintenance Training and Engineering Training Courses

AGILE LEADERS
Training Center

Training Course Categories

Marketing, Customer Relations, and Sales Courses

Occupational Health, Safety and Security Training Courses

Oil & Gas Training and Other Technical Courses

Personal & Self-Development Training Courses

Quality and Operations Management Training Courses

Secretarial and Administration Training Courses

AGILE LEADERS
Training Center

Training Cities

Accra - Ghana

Amman - Jordan

Amsterdam - Netherlands

Baku - Azerbaijan

Bali - Indonesia

Bangkok - Thailand

Barcelona - Spain

Cairo - Egypt

Cape town - South Africa

Casablanca - Morocco

Doha - Qatar

Dubai - UAE

Geneva - Switzerland

Istanbul - Turkey

Jakarta - Indonesia

Johannesburg - South Africa

AGILE LEADERS
Training Center

Training Cities

Kuala Lumpur - Malaysia

Langkawi - Malaysia

London - UK

Madrid - Spain

Manama - Bahrain

Milan - Italy

Nairobi - Kenya

Paris - France

Phuket - Thailand

Prague - Czech Republic

Rome - Italy

Sharm El-Sheikh - Egypt

Tbilisi - Georgia

Tokyo - Japan

Vienna - Austria

Zanzibar - Tanzania

AGILE LEADERS
Training Center

Training Cities

Zoom - Online Training

WHO WE ARE

Agile Leaders is a renowned training center with a team of experienced experts in vocational training and development. With 20 years of industry experience, we are committed to helping executives and managers replace traditional practices with more effective and agile approaches.

OUR VISION

We aspire to be the top choice training provider for organizations seeking to embrace agile business practices. As we progress towards our vision, our focus becomes increasingly customer-centric and agile.

OUR MISSION

We are dedicated to developing value-adding, customer-centric agile training courses that deliver a clear return on investment. Guided by our core agile values, we ensure our training is actionable and impactful.

WHAT DO WE OFFER

At Agile Leaders, we offer agile, bite-sized training courses that provide a real-life return on investment. Our courses focus on enhancing knowledge, improving skills, and changing attitudes. We achieve this through engaging and interactive training techniques, including Q&As, live discussions, games, and puzzles.

AGILE LEADERS
Training Center

CONTACT US

UAE, Dubai Investment Park First

+971585964727
+447700176600

sales@agile4training.com