The Certified Environmental Manager: IEMA-Based Sustainability Training Course

10 - 14 Mar 2026
Barcelona

AGILE LEADERS
Training Center

AGILE LEADERS
Training Center

The Certified Environmental Manager: IEMA-Based Sustainability Training Course

Ref.: 103600298_46269 **Date:** 10 - 14 Mar 2026 **Location:** Barcelona **Fees:** 5700 **Euro**

Course Overview

The IEMA Foundation Certificate in Environmental Management is a comprehensive sustainability training designed to equip professionals with the essential knowledge and practical skills to manage environmental performance and contribute to corporate sustainability strategies. This environmental management certificate course covers critical topics including environmental principles, environmental impact assessment, environmental legislation, and environmental risk identification techniques.

Participants will learn how to develop and support environmental management systems, implement environmental compliance processes, and improve environmental and sustainability performance improvement across their organizations. The training explores tools and techniques for environmental management, effective environmental communication and feedback, and strategies for stakeholder engagement in environmental projects.

This course also addresses emerging trends such as net zero training, ESG training, and CSR training, ensuring participants are equipped to integrate environmental and sustainability goals into broader corporate strategies. With a strong focus on environmental data collection and analysis, planning sustainable solutions, and routine environmental compliance checks, this environmental course prepares professionals to take an active role in environmental governance and policy training, supporting both their organization’s compliance obligations and long-term sustainability goals.

Target Audience

- Environmental Officers
- Sustainability Managers
- Health, Safety & Environment HSE Professionals
- Compliance Officers
- Facilities Managers
- Supply Chain and Procurement Managers
- Project Managers Construction, Manufacturing, Energy, Logistics
- CSR Specialists

AGILE LEADERS
Training Center

Targeted Organizational Departments

- Environmental Management
- Sustainability and Corporate Social Responsibility CSR
- Health, Safety, and Environment HSE
- Compliance and Regulatory Affairs
- Operations and Facilities Management
- Procurement and Supply Chain
- Risk Management and Governance

Targeted Industries

- Manufacturing
- Construction
- Energy and Utilities
- Transportation and Logistics
- Retail and Consumer Goods
- Financial Services and Investment ESG-focused
- Real Estate and Facilities Management
- Public Sector and Government

Course Offerings

By the end of this course, participants will be able to:

- Develop and implement effective environmental management systems aligned with environmental legislation and best practices.
- Apply environmental risk identification techniques to assess and mitigate environmental impacts.
- Demonstrate understanding of environmental legislation and its application in corporate settings.
- Enhance environmental and sustainability performance improvement by integrating sustainable solutions into operational processes.
- Collect and analyze environmental data to inform decision-making and measure environmental performance.
- Communicate environmental and sustainability data effectively to internal and external stakeholders.
- Contribute to environmental impact reduction strategies and support environmental governance and policy development.
- Support the planning and implementation of environmental and sustainability small project support initiatives.

AGILE LEADERS
Training Center

Training Methodology

The training methodology combines interactive learning methods, practical exercises, and real-world case studies to ensure participants gain both theoretical understanding and practical application skills.

Participants will engage in case studies highlighting environmental innovation and sustainable solutions, applying environmental risk identification techniques to real scenarios. Group discussions and collaborative exercises will focus on environmental governance and policy training, CSR training, and stakeholder engagement in environmental projects.

Practical sessions will demonstrate tools and techniques for environmental management, environmental data collection and analysis, and effective environmental communication and feedback. Daily reflection and review sessions will allow participants to consolidate learning, identify key takeaways, and link course content to their professional roles in environmental and sustainability performance improvement.

The training also integrates sustainability training focused on planning sustainable solutions and environmental and sustainability data management, helping participants understand how environmental and sustainability goals align with broader organizational strategies, including net zero and ESG commitments.

Course Toolbox

- Course Workbook covering environmental principles, environmental impact, and environmental legislation
- Environmental risk identification techniques templates
- Environmental compliance and legislation checklists
- Environmental data collection and analysis tools
- Case studies highlighting environmental and sustainability small project support
- Environmental and sustainability performance improvement frameworks
- Environmental governance and policy training guidelines
- Effective environmental communication and feedback templates
- Recommended reading and online environmental management training resources

Course Agenda

Day 1: Environmental Management Foundations

- Topic 1: Introduction to Environmental Management Systems and Environmental Principles
- Topic 2: Global Environmental Trends and Environmental Impact Assessment
- Topic 3: Environmental Legislation and Compliance Essentials
- Topic 4: Stakeholder Engagement in Environmental Projects
- Topic 5: Integrating CSR Training into Environmental Management
- Reflection & Review: Linking environmental governance, sustainability performance improvement, and environmental management career development

AGILE LEADERS
Training Center

Day 2: Environmental Risks, Data, and Performance

- Topic 1: Environmental Risk Identification Techniques
- Topic 2: Environmental Impact Reduction Strategies Course Concepts
- Topic 3: Environmental Data Collection and Analysis Course Techniques
- Topic 4: Routine Environmental Compliance Checks Training
- Topic 5: Environmental and Sustainability Data Management Course Best Practices
- Reflection & Review: Applying environmental and sustainability role training to daily operations

Day 3: Sustainability, Net Zero, and ESG Integration

- Topic 1: Corporate Sustainability and Environmental Management Alignment
- Topic 2: Net Zero Training — Goals, Strategies, and Performance Measurement
- Topic 3: ESG Training — Aligning Environmental Goals with Broader Sustainability Agendas
- Topic 4: Planning Sustainable Solutions Training and Environmental Innovation
- Topic 5: Environmental and Sustainability Small Project Support Initiatives
- Reflection & Review: Connecting environmental and sustainability performance improvement with organizational strategy

Day 4: Environmental Tools, Techniques, and Communication

- Topic 1: Tools and Techniques for Environmental Management
- Topic 2: Environmental Impact Baseline Data Collection Training
- Topic 3: Effective Environmental Communication and Feedback Strategies
- Topic 4: Environmental Governance and Policy Training Applications
- Topic 5: Developing Sustainable Solutions through Environmental Innovation
- Reflection & Review: Environmental management career development and practical application

Day 5: Applied Learning, Case Studies, and Project Review

- Topic 1: Case Study Application — Environmental and Sustainability Performance Improvement in Practice
- Topic 2: Developing an Environmental and Sustainability Data Collection and Analysis Framework
- Topic 3: Managing Routine Environmental Compliance Checks and Environmental Risk Identification Techniques
- Topic 4: Evaluating Environmental Governance, Policy, and Stakeholder Engagement Approaches
- Topic 5: Final Wrap-Up and Linking Learning to Career Growth in Environmental and Sustainability Role Training
- Reflection & Review: Course review and personal action planning for environmental management career development

FAQ

AGILE LEADERS
Training Center

What specific qualifications or prerequisites are needed for participants before enrolling in the course?

There are no mandatory qualifications for the IEMA Foundation Certificate in Environmental Management. However, a basic understanding of environmental and sustainability principles, organizational processes, and corporate sustainability would be beneficial to enhance learning outcomes.

How long is each day's session, and is there a total number of hours required for the entire course?

Each day's session typically runs for approximately 4-5 hours, including interactive activities, case studies, and group discussions. The full course spans five days, totaling approximately 20-25 hours of training.

What’s the difference between environmental management and sustainability training?

Environmental management focuses on the systematic processes to identify, monitor, and reduce environmental impacts while ensuring compliance with environmental legislation and improving performance. Sustainability training expands this view to include social responsibility CSR training, governance, and economic factors, integrating environmental, social, and governance ESG training strategies into long-term business planning and operations.

How This Course is Different from Other Environmental Management Courses

The IEMA Foundation Certificate in Environmental Management | Sustainability Training stands out by combining environmental management fundamentals with forward-looking sustainability strategies. This course does not focus only on environmental compliance and legislation but also incorporates net zero training, ESG training, and CSR training to align environmental efforts with broader business objectives.

Additionally, the course offers practical exposure to environmental data collection and analysis, environmental risk identification techniques, and planning sustainable solutions, ensuring participants can directly apply their learning to real-world environmental and sustainability small project support. With a focus on effective environmental communication and feedback, stakeholder engagement, and environmental governance and policy training, this course prepares professionals to drive sustainability performance improvement and support long-term environmental and sustainability performance improvement across industries.

AGILE LEADERS
Training Center

Training Course Categories

Finance and Accounting Training Courses

Agile PM and Project Management Training Courses

Certified Courses By International Bodies

Communication and Public Relations Training Courses

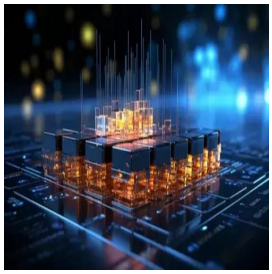

Data Analytics Training and Data Science Courses

Environment & Sustainability Training Courses

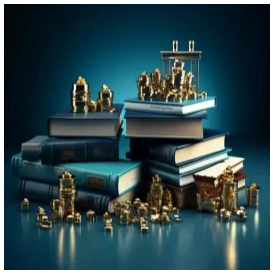

Governance, Risk and Compliance Training Courses

Human Resources Training and Development Courses

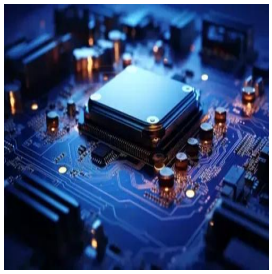

IT Security Training & IT Training Courses

Leadership and Management Training Courses

Legal Training, Procurement and Contracting Courses

Maintenance Training and Engineering Training Courses

AGILE LEADERS
Training Center

Training Course Categories

Marketing, Customer Relations, and Sales Courses

Occupational Health, Safety and Security Training Courses

Oil & Gas Training and Other Technical Courses

Personal & Self-Development Training Courses

Quality and Operations Management Training Courses

Secretarial and Administration Training Courses

AGILE LEADERS
Training Center

Training Cities

Accra - Ghana

Amman - Jordan

Amsterdam - Netherlands

Baku - Azerbaijan

Bali - Indonesia

Bangkok - Thailand

Barcelona - Spain

Cairo - Egypt

Cape town - South Africa

Casablanca - Morocco

Chicago - USA

Doha - Qatar

Dubai - UAE

Geneva - Switzerland

Istanbul - Turkey

Jakarta - Indonesia

AGILE LEADERS
Training Center

Training Cities

Johannesburg - South Africa

Kuala Lumpur - Malaysia

Langkawi - Malaysia

London - UK

Madrid - Spain

Manama - Bahrain

Milan - Italy

Munich - Germany

Nairobi - Kenya

Paris - France

Phuket - Thailand

Prague - Czech Republic

Rome - Italy

San Diego - USA

Sharm El-Sheikh - Egypt

Tbilisi - Georgia

AGILE LEADERS
Training Center

Training Cities

Tokyo - Japan

Trabzon - Turkey

Vienna - Austria

Zanzibar - Tanzania

Zoom - Online Training

WHO WE ARE

Agile Leaders is a renowned training center with a team of experienced experts in vocational training and development. With 20 years of industry experience, we are committed to helping executives and managers replace traditional practices with more effective and agile approaches.

OUR VISION

We aspire to be the top choice training provider for organizations seeking to embrace agile business practices. As we progress towards our vision, our focus becomes increasingly customer-centric and agile.

OUR MISSION

We are dedicated to developing value-adding, customer-centric agile training courses that deliver a clear return on investment. Guided by our core agile values, we ensure our training is actionable and impactful.

WHAT DO WE OFFER

At Agile Leaders, we offer agile, bite-sized training courses that provide a real-life return on investment. Our courses focus on enhancing knowledge, improving skills, and changing attitudes. We achieve this through engaging and interactive training techniques, including Q&As, live discussions, games, and puzzles.

AGILE LEADERS
Training Center

CONTACT US

UAE, Dubai Investment Park First

+971585964727
+447700176600

sales@agile4training.com