SOC 2 Training Course – Master Cybersecurity Compliance & Data Protection

13 - 17 Oct 2025
Cairo

AGILE LEADERS
Training Center

AGILE LEADERS
Training Center

SOC 2 Training Course – Master Cybersecurity Compliance & Data Protection

Ref.: 103600305_46633 **Date:** 13 - 17 Oct 2025 **Location:** Cairo **Fees:** 4100 **Euro**

Course Overview:

The SOC 2 Training Course equips professionals with in-depth knowledge of SOC 2 compliance, enabling organizations to effectively manage cybersecurity audits and meet stringent cybersecurity standards. Participants will gain clarity on what SOC 2 is, emphasizing the necessity of protecting sensitive customer data from internal and external threats. The course uniquely covers both SOC 2 Type 1 and SOC 2 Type 2 audit reports, explaining their significance for businesses looking to gain insights into internal controls, governance, and enhance organizational resilience. Through effective cybersecurity certification preparation, participants will understand how to conduct detailed assessments and audits, align organizational practices with cybersecurity best practices for SOC 2 compliance, and leverage this compliance to meet customer demand and secure enterprise deals. Highlighting the benefits illustrated in the provided PDF, this course ensures learners can strategically position their organizations globally, win enterprise contracts, and maintain a competitive edge through recognized certification.

Target Audience:

- IT Security Professionals
- Cybersecurity Analysts
- Compliance Officers
- Internal Auditors
- Security Managers
- Risk Managers
- Data Protection Officers

Targeted Organizational Departments:

- IT and Cybersecurity Departments
- Compliance and Governance
- Risk Management

- Quality Assurance
- Operations
- Business Development and Sales

Targeted Industries:

- Technology Services
- Financial Services
- Healthcare Providers
- Cloud Service Providers
- SaaS Companies
- Financial Institutions

Course Offerings:

By the end of this course, participants will be able to:

- Clearly define SOC 2 compliance requirements
- Conduct thorough SOC 2 audits Type 1 & Type 2
- Implement robust cybersecurity controls for protecting sensitive data
- Manage roles and responsibilities for SOC 2 compliance
- Apply cybersecurity best practices effectively within the organization
- Develop strategies for managing cybersecurity incidents and risks
- Maintain compliance with SOC 2 cybersecurity standards
- Demonstrate improved organizational cybersecurity maturity

AGILE LEADERS
Training Center

Training Methodology:

The SOC 2 training course applies interactive methods, including practical case studies, engaging group discussions, and hands-on audit simulations. Participants will benefit from comprehensive examples showcasing successful implementation of cybersecurity standards in real-life organizational scenarios. Interactive sessions will allow learners to collaborate on designing internal controls, responding to simulated cybersecurity incidents, and reviewing cybersecurity best practices for effective data protection. Feedback sessions throughout the training ensure clarity and reinforce understanding of complex concepts such as managing audit preparation, cybersecurity frameworks, and cybersecurity maturity. The methodologies employed foster active participation, critical thinking, and immediate practical application, preparing participants to effectively achieve SOC 2 certification and improve organizational cybersecurity resilience.

Course Toolbox:

- Digital course workbook
- Audit preparation checklists
- Case studies illustrating SOC 2 best practices
- Templates for role and responsibility assignments
- Online resources for cybersecurity standards and compliance

Course Agenda:

Day 1: Understanding SOC 2 Essentials

- Topic 1: Introduction to SOC 2 compliance and cybersecurity standards
- Topic 2: Differences between SOC 2 Type 1 and Type 2 reports
- Topic 3: Importance of SOC 2 audits for data protection
- Topic 4: Internal controls and governance insights
- Topic 5: How SOC 2 enhances organizational resilience
- Reflection & Review: Recap understanding of SOC 2 certification and compliance

Day 2: Achieving Effective SOC 2 Compliance

- Topic 1: Best practices for SOC 2 compliance

- Topic 2: Conducting cybersecurity audits for SOC 2
- Topic 3: Assigning and managing roles and responsibilities
- Topic 4: Managing controlled security frameworks effectively
- Topic 4: Preparing for SOC 2 Type 1 audits
- Reflection & Review: Reflect on managing internal controls and governance for compliance

Day 3: Deep Dive into SOC 2 Audits

- Topic 1: Detailed overview of SOC 2 Type 1 audit
- Topic 2: Understanding SOC 2 Type 2 audits
- Topic 3: Cybersecurity best practices for audit readiness
- Topic 4: Managing cybersecurity maturity effectively
- Topic 5: Risk management and cybersecurity control strategies
- Reflection & Review: Reinforcing audit preparedness and key learnings

Day 3: Managing SOC 2 Compliance in Operations

- Topic 1: Practical implementation of cybersecurity frameworks
- Topic 2: Enhancing cybersecurity resilience
- Topic 3: Effective internal controls for SOC 2 compliance
- Topic 4: Responding to cybersecurity threats
- Topic 5: Maintaining compliance through continual improvement
- Reflection & Review: Review strategies for long-term compliance

Day 4: Cybersecurity Controls and Data Protection

- Topic 1: Data protection measures in SOC 2 compliance
- Topic 2: Ensuring privacy and confidentiality in data handling
- Topic 3: Technical controls for cybersecurity management

- Topic 4: Cybersecurity threat detection and response
- Topic 5: Strategies for preventing unauthorized access
- Reflection & Review: Recap effective cybersecurity controls

Day 5: Advanced Strategies and Organizational Resilience

- Topic 1: Advanced cybersecurity resilience strategies
- Topic 2: Cybersecurity maturity training for enterprise organizations
- Topic 3: Winning enterprise clients with SOC 2 compliance
- Topic 4: Competitive advantages of SOC 2 certification
- Topic 5: SOC 2 global recognition and organizational growth
- Reflection & Review: Comprehensive review of SOC 2 implementation and competitive strategies

FAQ:

What specific qualifications or prerequisites are needed for participants before enrolling in the course?

Participants should have basic knowledge of cybersecurity principles, internal control frameworks, and experience in IT security or compliance.

How long is each day's session, and is there a total number of hours required for the entire course?

Each day's session is generally structured to last around 4-5 hours, with breaks and interactive activities included. The total course duration spans five days, approximately 20-25 hours of instruction.

What's the difference between SOC 2 Type 1 and Type 2 reports?

SOC 2 Type 1 evaluates controls at a specific point in time, while Type 2 assesses controls over an extended period, providing higher assurance and thorough compliance evaluation.

AGILE LEADERS
Training Center

How This Course is Different from Other SOC 2 Courses:

The SOC 2 Training Course stands out by offering participants comprehensive training on both SOC 2 Type 1 and Type 2 audit processes, backed by real-world case studies and interactive sessions. Unlike standard cybersecurity training programs, it specifically addresses the needs of defense contractors, IT professionals, and auditors aiming for recognized global certification. Participants receive clear insights into roles, responsibilities, internal controls governance, and strategic practices crucial for achieving full compliance and competitive positioning. This course strategically prepares participants to leverage SOC 2 compliance as a key factor in enhancing organizational resilience, gaining competitive advantages, and satisfying customer demand in complex enterprise environments. Tools and software are not provided directly, but the course offers valuable insights and examples of tools relevant to achieving effective cybersecurity measures.

AGILE LEADERS
Training Center

Training Course Categories

Finance and Accounting Training Courses

Agile PM and Project Management Training Courses

Certified Courses By International Bodies

Communication and Public Relations Training Courses

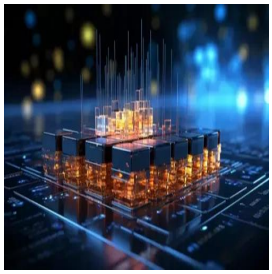

Data Analytics Training and Data Science Courses

Environment & Sustainability Training Courses

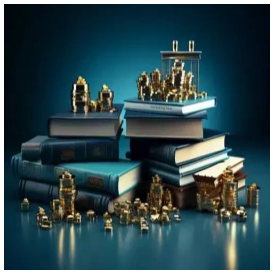

Governance, Risk and Compliance Training Courses

Human Resources Training and Development Courses

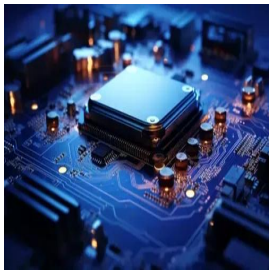

IT Security Training & IT Training Courses

Leadership and Management Training Courses

Legal Training, Procurement and Contracting Courses

Maintenance Training and Engineering Training Courses

AGILE LEADERS
Training Center

Training Course Categories

Marketing, Customer Relations, and Sales Courses

Occupational Health, Safety and Security Training Courses

Oil & Gas Training and Other Technical Courses

Personal & Self-Development Training Courses

Quality and Operations Management Training Courses

Secretarial and Administration Training Courses

AGILE LEADERS
Training Center

Training Cities

Accra - Ghana

Amman - Jordan

Amsterdam - Netherlands

Baku - Azerbaijan

Bali - Indonesia

Bangkok - Thailand

Barcelona - Spain

Cairo - Egypt

Cape town - South Africa

Casablanca - Morocco

Doha - Qatar

Dubai - UAE

Geneva - Switzerland

Istanbul - Turkey

Jakarta - Indonesia

Johannesburg - South Africa

AGILE LEADERS
Training Center

Training Cities

Kuala Lumpur - Malaysia

Langkawi - Malaysia

London - UK

Madrid - Spain

Manama - Bahrain

Milan - Italy

Nairobi - Kenya

Paris - France

Phuket - Thailand

Prague - Czech Republic

Rome - Italy

Sharm El-Sheikh - Egypt

Tbilisi - Georgia

Tokyo - Japan

Vienna - Austria

Zanzibar - Tanzania

AGILE LEADERS
Training Center

Training Cities

Zoom - Online Training

WHO WE ARE

Agile Leaders is a renowned training center with a team of experienced experts in vocational training and development. With 20 years of industry experience, we are committed to helping executives and managers replace traditional practices with more effective and agile approaches.

OUR VISION

We aspire to be the top choice training provider for organizations seeking to embrace agile business practices. As we progress towards our vision, our focus becomes increasingly customer-centric and agile.

OUR MISSION

We are dedicated to developing value-adding, customer-centric agile training courses that deliver a clear return on investment. Guided by our core agile values, we ensure our training is actionable and impactful.

WHAT DO WE OFFER

At Agile Leaders, we offer agile, bite-sized training courses that provide a real-life return on investment. Our courses focus on enhancing knowledge, improving skills, and changing attitudes. We achieve this through engaging and interactive training techniques, including Q&As, live discussions, games, and puzzles.

AGILE LEADERS
Training Center

CONTACT US

UAE, Dubai Investment Park First

+971585964727
+447700176600

sales@agile4training.com